

2000 GRANTS

GRANTS AWARDED

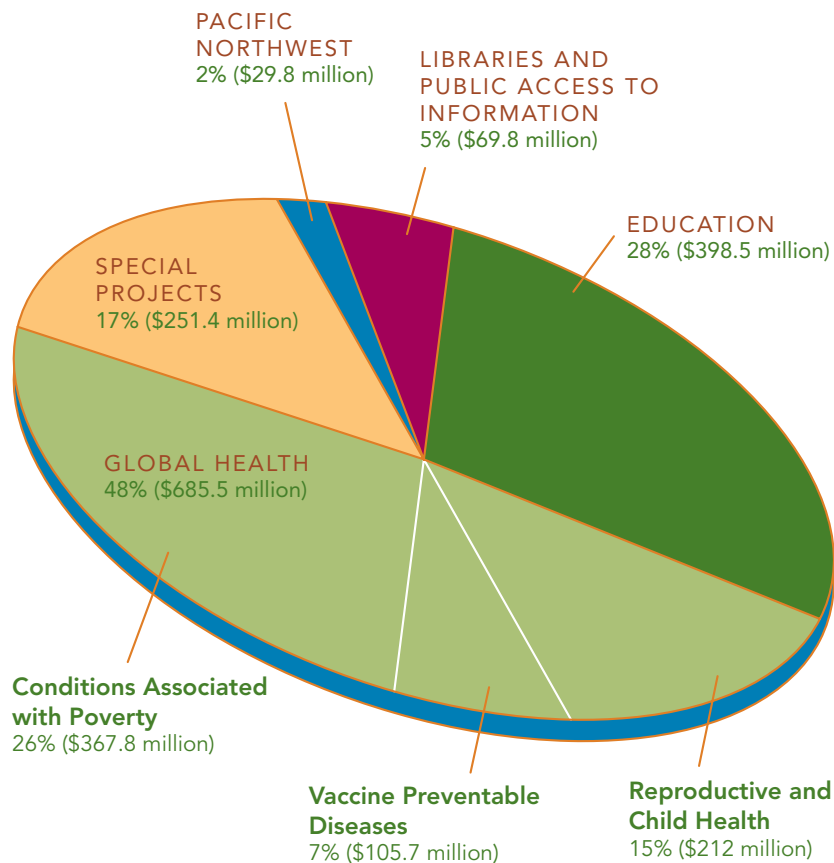

* "Grants Awarded" refers to new commitments made in 2000 to fund a grantee over a specific time frame.

2000 GRANTS

PACIFIC NORTHWEST

The foundation supports local organizations in the Pacific Northwest through capital campaign funding and grants to programs that address the needs of children and families.

ACAP Child & Family Services (Auburn, WA) \$30,000 for 3 years to support the ACAP Courthouse Child Care Center.

Alliance for Education (Seattle, WA) \$63,550 for 1 year to improve technology in the math and language labs at the Detention School.

Alliance for Education (Seattle, WA) \$50,000 for 1 year to support View Ridge Elementary School.

Alliance for Education (Seattle, WA) \$2,000,000 for 1 year to support the John Stanford Endowment to promote educational innovation and ensure Seattle schools and teachers keep pace with a changing world.

American Cancer Society (Tacoma, WA) \$1,000 for 1 year to support the Relay for Life 2001.

American Red Cross (Seattle, WA) \$25,000 for 1 year for general support.

ARC of Spokane County, The (Spokane, WA) \$200,000 for 6 months to provide matching funds for the development of a new facility to serve persons living with developmental disabilities.

Armed Services YMCA of the USA (Bremerton, WA) \$10,000 for 1 year to support the expansion of the Friday Night Teen Program in Bremerton.

Arts West (Seattle, WA) \$75,000 for 1 year to support the capital campaign.

Atlantic Street Center (Seattle, WA) \$100,000 for 1 year to expand facilities to provide services to homeless and underserved children.

Bellevue Community College Foundation (Bellevue, WA) \$100,000 for 1 year to support the Campaign for Excellence in Childcare and Family Learning.

Book-It Repertory Theatre (Seattle, WA) \$45,000 for 3 years for general support.

Books for Kids (Seattle, WA) \$25,000 for 1 year for general support.

Boys & Girls Aid Society of Oregon, The (Portland, OR) \$220,000 for 3 years to support the Girls Leadership and Development Program.

Boys & Girls Clubs of Portland Metropolitan Area, Inc. (Portland, OR) \$300,000 for 1 year to expand the Hillsboro Boys & Girls Club.

Boys and Girls Clubs of Tacoma and Pierce County (Tacoma, WA) \$750,000 for 1 year to support the Campaign for Kids.

Boys and Girls Clubs of Whatcom County, The (Bellingham, WA) \$200,000 for 1 year to construct a new Boys and Girls Club in the Roosevelt neighborhood.

Boys Clubs of Seattle and King County, Inc (Seattle, WA) \$1,000,000 for 1 year to support the Capital Campaign for Kids.

Camp Fire Boys and Girls Inland Empire Council (Spokane, WA) \$150,000 for 1 year to fund the improvements to the pool facility at Camp Dart-Lo, which serves families in Spokane County.

Cancer Lifeline of King County (Seattle, WA) \$10,000 for 1 year for general support.

2000 GRANTS

2000 Grants for Pacific Northwest (continued)

Catholic Community Services of Western Washington (Seattle, WA) \$2,000,000 for 1 year to fund support services, land acquisition, and an endowment for the Archdiocesan Housing Authority's shelter and affordable housing programs.

Catholic Community Services of Western Washington (Seattle, WA) \$50,000 for 1 year to support Harrington House, a homeless shelter for pregnant women and women with children.

Chess Mates Foundation (Seattle, WA) \$10,000 for 1 year to support the Chess Mates After-School Program.

Child Abuse Prevention Foundation, Inc. (Freeland, WA) \$90,000 for 3 years to support the Oak Harbor Crisis Nursery.

Childhaven (Seattle, WA) \$3,000,000 for 1 year to support the capital campaign.

Children's Hospital Foundation (Seattle, WA) \$10,000 for 1 year for general support.

Children's Hospital Foundation (Seattle, WA) \$10,000 for 1 year to support the Odessa Brown Children's Clinic serving children and adolescents in Central and Southeast Seattle.

City of Bremerton (Bremerton, WA) \$100,000 for 1 year to provide matching support for library improvements.

City Year, Inc. (Seattle, WA) \$500,000 for 2 years to help young people make significant positive impact in their communities, develop leadership and citizenship skills, and connect to the region's social and economic mainstream.

Coastal Community Action Program (Aberdeen, WA) \$150,000 for 1 year for general support.

Community Foundation of Southwest Washington (Vancouver, WA) \$250,000 for 1 year to provide technology equipment for the Jackson room at the Jack, Will and Rob Center.

Community Youth Services (Olympia, WA) \$250,000 for 1 year to provide capital funding for a larger building to better facilitate their programs to needy youth.

El Centro de la Raza (Seattle, WA) \$75,000 for 3 years to provide general operating support.

ElderHealth Northwest (Seattle, WA) \$30,000 for 3 years to support for the Elder Abuse and Neglect Prevention Project.

FilmAid (Seattle, WA) \$5,000 for 1 year to support FilmAid 2000.

First Place (Seattle, WA) \$1,000,000 for 1 year to support the capital campaign for a new facility and expand the education and health services for children and families who are homeless or in transition.

Gay City Health Project (Seattle, WA) \$30,000 for 3 years to fund the Lifelong Learning project, which will expand successful educational and health promotion programs for gay men.

Hands on Children's Museum (Olympia, WA) \$100,000 for 1 year to support the capital campaign for the expansion of the museum.

Harmony Hill of Union (Union, WA) \$150,000 for 3 years for general support.

Hood Canal School District No. 404 (Shelton, WA) \$87,000 for 3 years to support components of a discipline-based arts education program.

Hopelink (Redmond, WA) \$150,000 for 3 years to support the new Adelle Maxwell Child Care Center.

Kinderling Center (Bellevue, WA) \$500,000 for 1 year to expand social services, including physical and speech therapies, special education, counseling, nutrition and feeding interventions, and foster care.

Lakeside School, The (Seattle, WA) \$25,000 for 1 year for general support.

2000 GRANTS

2000 Grants for Pacific Northwest (continued)

Legal Aid for Washington Fund (Seattle, WA)

\$1,000,000 for 4 years to support the Endowment for Equal Justice.

National Association of Black Accountants, Seattle Chapter (Seattle, WA)

\$30,400 for 1 year to promote awareness of accounting and business-related careers among minority high school students.

New Avenues for Youth, Inc. (Portland, OR)

\$200,000 for 1 year to create and establish an education and employment training center for homeless youth in the Portland metropolitan area.

North Kitsap Youth Center (Poulsbo, WA)

\$70,000 for 1 year to support the teen center.

Northwest Medical Teams International, Inc. (Bellevue, WA)

\$10,000 for 1 year to support the multi-sensory third world museum.

Northwest Resource Associates (Seattle, WA)

\$90,000 for 1 year to expand the Northwest Adoption Exchange.

Overlake Hospital Foundation (Bellevue, WA)

\$5,000 for 1 year for general support.

Pacific Crest Outward Bound School (Portland, OR)

\$55,500 for 1 year to support the Pinnacle Scholarship Program for low-income, high-potential students.

Parent Trust for Washington Children (Seattle, WA)

\$30,000 for 3 years to support peer-to-peer support groups for teens and their parents to break the cycle of violence, neglect, and social isolation that hinder a healthy adulthood.

Peninsula Children's Center (Portland, OR)

\$250,000 for 2 years to construct a new facility.

Planned Parenthood of Central Washington (Yakima, WA)

\$75,000 for 1 year to support the Walla Walla Clinic capital campaign.

Portland Art Museum (Portland, OR)

\$1,000,000 for 1 year to support the Project for the Millennium capital campaign.

Portland Rescue Mission (Portland, OR)

\$500,000 for 1 year to support the Shepherd's Door Campaign to provide shelter and services for homeless women.

Raphael House of Portland (Portland, OR)

\$300,000 for 1 year to create a new, 33-bed emergency shelter for victims of domestic violence.

Refugee Women's Alliance (Seattle, WA)

\$250,000 for 1 year to construct a social service facility and expand space and programs available to refugee and immigrant women, children, and families.

Richard Hugo House (Seattle, WA)

\$180,000 for 3 years for general support.

Ronald McDonald House Charities of Western

Washington (Seattle, WA) \$250,000 for 1 year to provide matching support for the Microsoft Hockey Challenge.

Seattle Art Museum (Seattle, WA)

\$10,000 for 1 year for general support.

Seattle Community Youth at Risk Program (Seattle, WA)

\$15,000 for 1 year for general support.

Seattle Emergency Housing Service (Seattle, WA)

\$25,000 for 1 year for general support.

Seattle Foundation (Seattle, WA)

\$1,500,000 for 1 year to provide capital and equipment infrastructure grants to King County nonprofit agencies.

Seattle Girls Middle School (Seattle, WA)

\$500,000 for 1 year to create an independent school for girls in grades 5 through 8 with an emphasis on math and science.

Seattle University (Seattle, WA)

\$2,500,000 for 1 year to support the development of a new student center.

2000 GRANTS

2000 Grants for Pacific Northwest (continued)

Seattle Works (Seattle, WA) \$250,000 for 5 years for general support.

Secret Harbor School (Anacortes, WA) \$25,000 for 1 year to support the school endowment.

Self Enhancement, Inc. (Portland, OR) \$75,000 for 3 years to support the youth development program.

Senior Services of Seattle-King County (Seattle, WA) \$25,000 for 1 year for general support.

Skagit Homeless Youth (Mount Vernon, WA) \$30,000 for 3 years for general support.

South Hill Senior Center (Spokane, WA) \$47,200 for 1 year to construct a new senior activity center.

South King County Multi-Service Center (Federal Way, WA) \$105,000 for 3 years to support the Family Management Education program.

Tides Center (Washington, DC) \$100,000 for 1 year to fund the Brave Kids program to develop a directory of health care resources for seriously ill children in Washington State.

Treehouse Fund (Seattle, WA) \$150,000 for 3 years to provide social services that preserve self-esteem and confidence for children under the protection of the King County Division of Children and Family Services.

United Way of King County (Seattle, WA) \$975,000 for 1 year for general support.

United Way of Mason County (Shelton, WA) \$10,000 for 1 year to provide a challenge grant to increase direct mail giving.

United Way of Mason County (Shelton, WA) \$10,000 for 1 year for general support.

University of Washington Foundation (Seattle, WA) \$235,000 for 1 year to enhance the use of technology at the School of Social Work.

University of Washington Foundation (Seattle, WA) \$120,000 for 3 years to support the production of Northwest Week.

Washington Department of Social and Health Services (Bellevue, WA) \$5,000 for 1 year to support the Foster Parents Appreciation Dinner.

Washington Department of Social and Health Services (Bellevue, WA) \$3,000 for 1 year to provide holiday gifts and food to foster children whose sponsors do not follow through or who are identified by the program at the last minute.

Washington Literacy (Seattle, WA) \$75,000 for 3 years for general support.

Washington Women's Foundation (Seattle, WA) \$100,000 for 1 year to develop a best practices handbook on philanthropy using the foundation as a model.

Western Forest Industries Museum (Tacoma, WA) \$100,000 for 1 year to fund capital improvements and acquisition-related expenses to enhance the collection of the museum.

Whatcom Museum Society, Inc. (Bellingham, WA) \$80,000 for 1 year to support the Children's Museum.

World Affairs Council (Seattle, WA) \$150,000 for 3 years to support the Global Classroom Program.

Yakima Valley Museum & Historical Association (Yakima, WA) \$500,000 for 1 year to support programs for children and their families.

YMCA of Aberdeen (Aberdeen, WA) \$250,000 for 1 year to construct an indoor recreation center to serve the needs of the community.

Yosemite National Institutes (Port Angeles, WA) \$387,000 for 3 years to support high-quality environmental education programs.

2000 GRANTS

2000 Grants for Pacific Northwest (continued)

Young Women's Christian Association (Bremerton, WA) \$80,000 for 1 year to provide support services for the families in the only domestic violence shelter for women and children in Kitsap County.

Young Women's Christian Association of Portland (Portland, OR) \$1,000,000 for 1 year to develop a new Downtown Community Center and Senior Center.

Young Women's Christian Association of Seattle-King County – Snohomish County (Seattle, WA) \$2,000,000 for 1 year to support the "Moving Women and Families Forward" Campaign.

Young Women's Christian Association of Wenatchee Valley (Wenatchee, WA) \$75,000 for 1 year to support building renovation.

Youth Advancement Through Music and Art (Seattle, WA) \$25,000 for 1 year to expand music and art programs for youth.